

FRONT ELEVATION

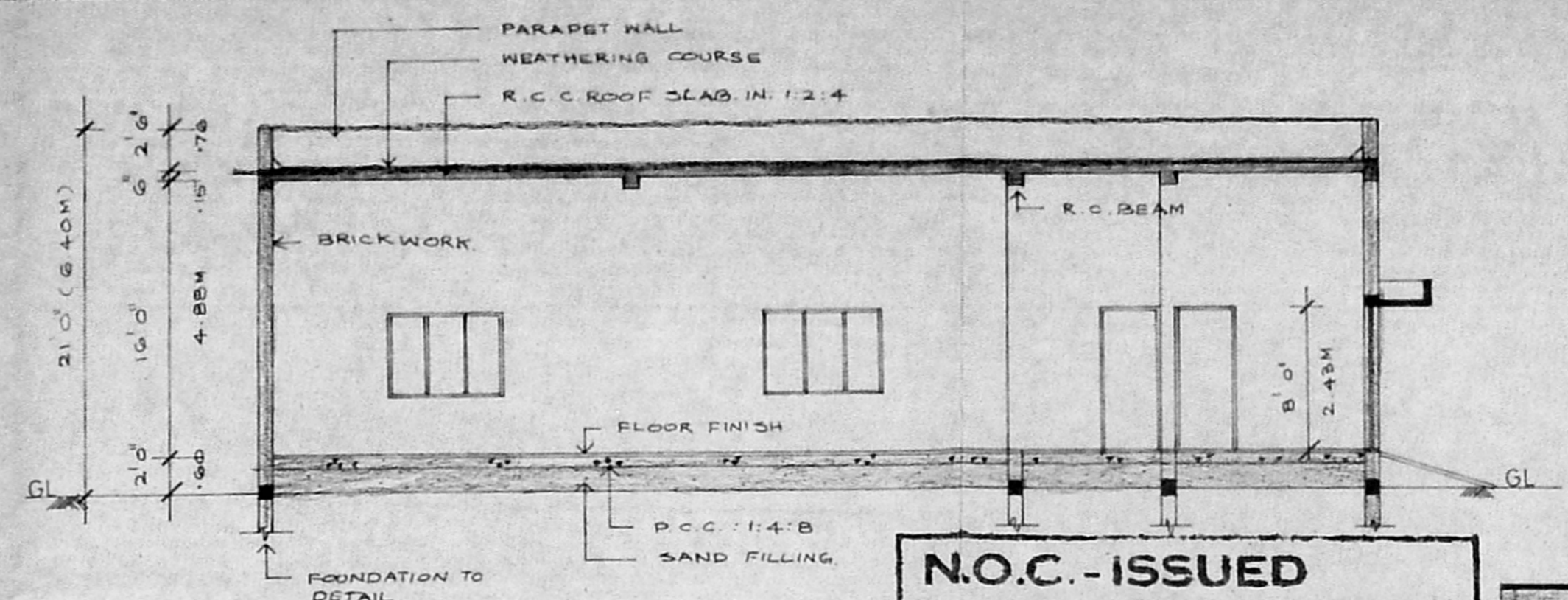

SECTION 'AA'

N.O.C. - ISSUED
 VIDE FILE NO: M/2055/94
 DATED: 1-6-94
 LADS DN. 5
 NOC 94
 M.M.D.A. MADRAS-600 008.

MMDA 'C' / PP NO. 1
 C.N. 2/17487/94
 Part I
 Part II
 A.P.

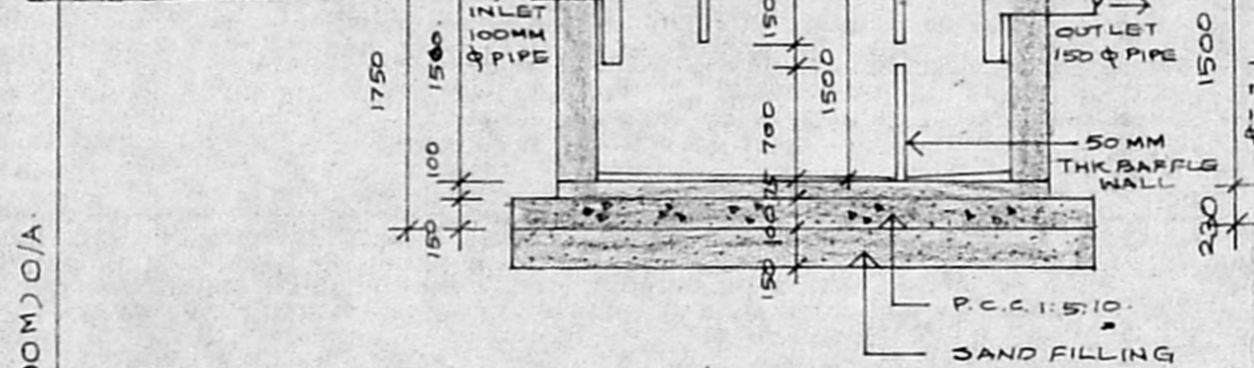

SECTION OF SEPTIC TANK SCALE: 1:50

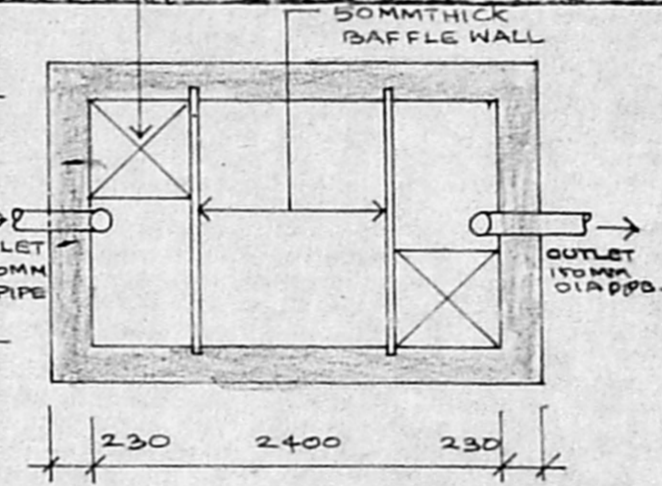

PLAN OF SEPTIC TANK SCALE: 1:50

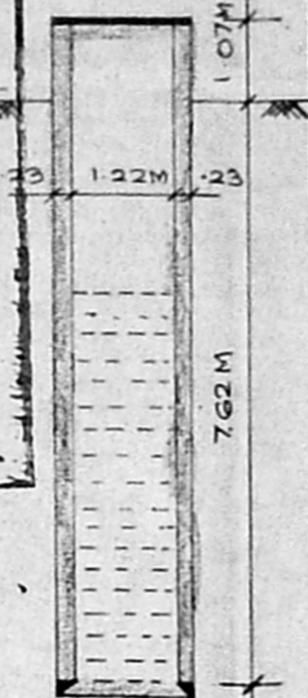

SECTION OF 122M DIA WELL



PLAN OF 122M DIA WELL SCALE: 1:100

Planning Permit No. C/PP/102/94
APPROVED
 SUBJECT TO THE CONDITIONS IN THIS OFFICE LETTER.
 No. 2/17487/94 Date: 10.9.94
 FOR MEMBER SECRETARY
 MADRAS METROPOLITAN
 DEVELOPMENT AUTHORITY
 MADRAS - 600 008.

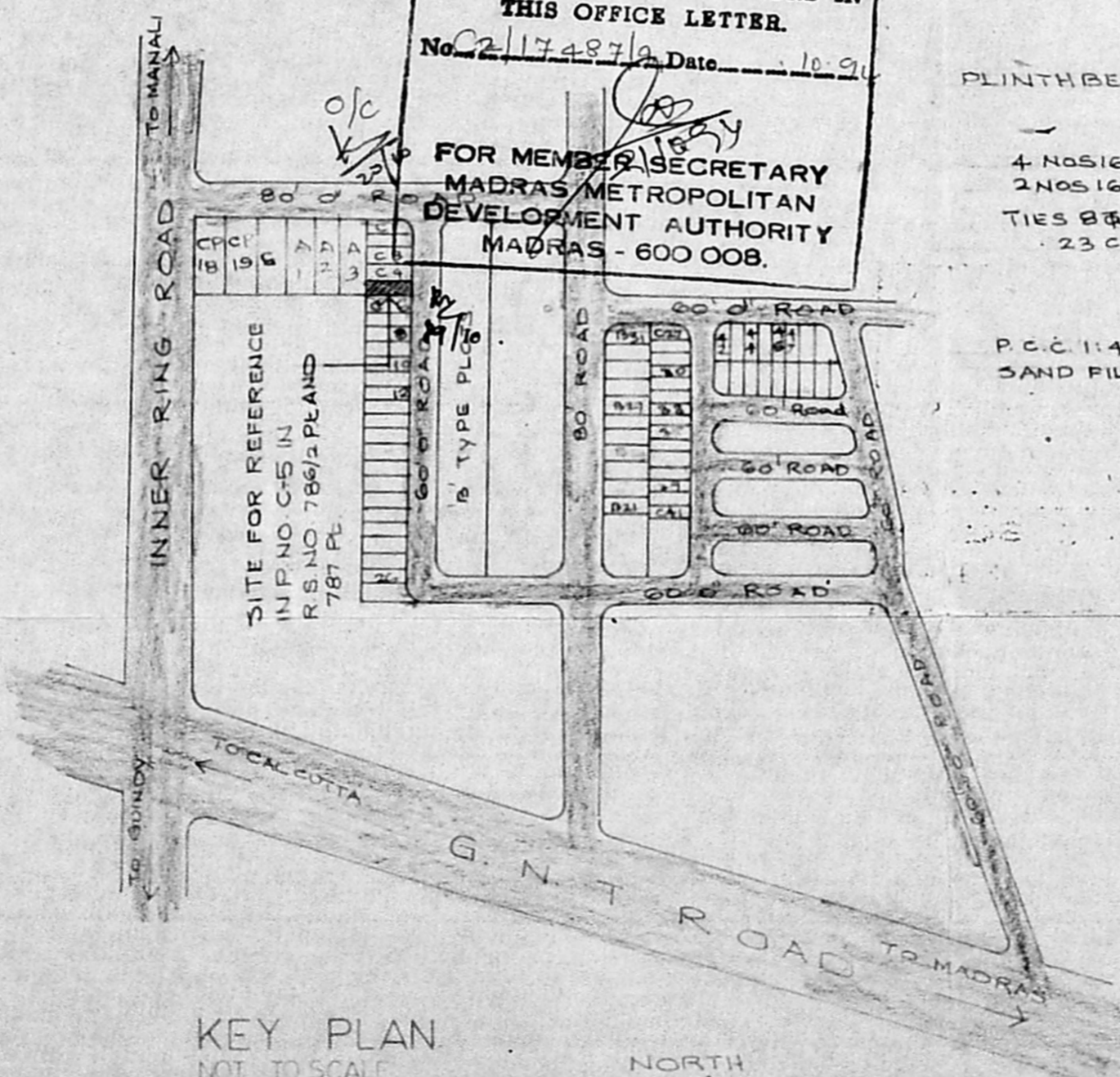

KEY PLAN NOT TO SCALE

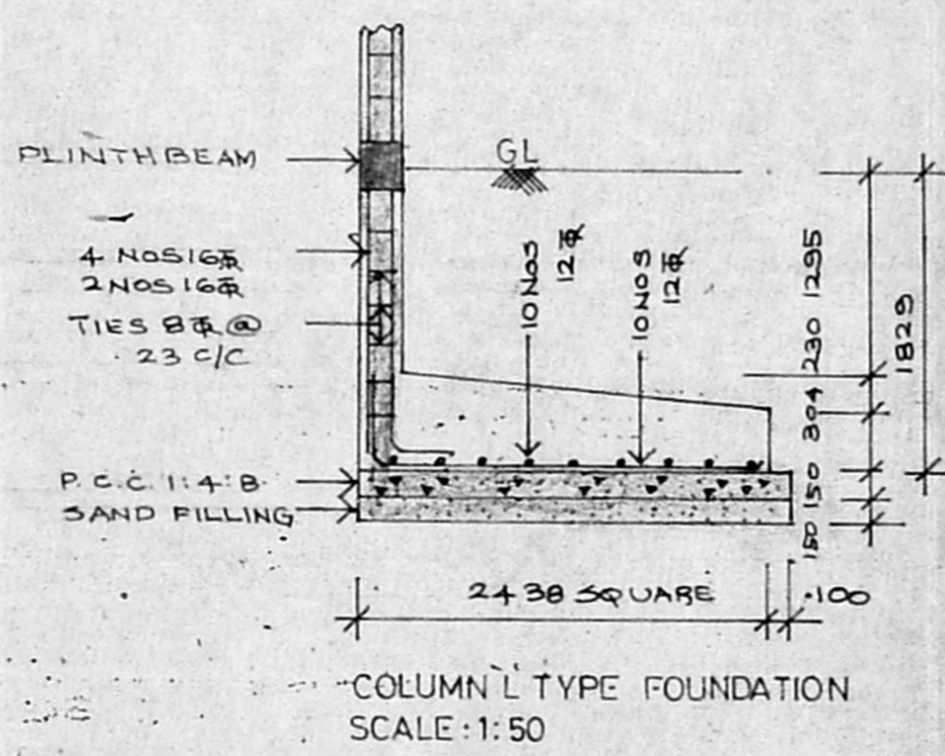

COLUMN L TYPE FOUNDATION SCALE: 1:50

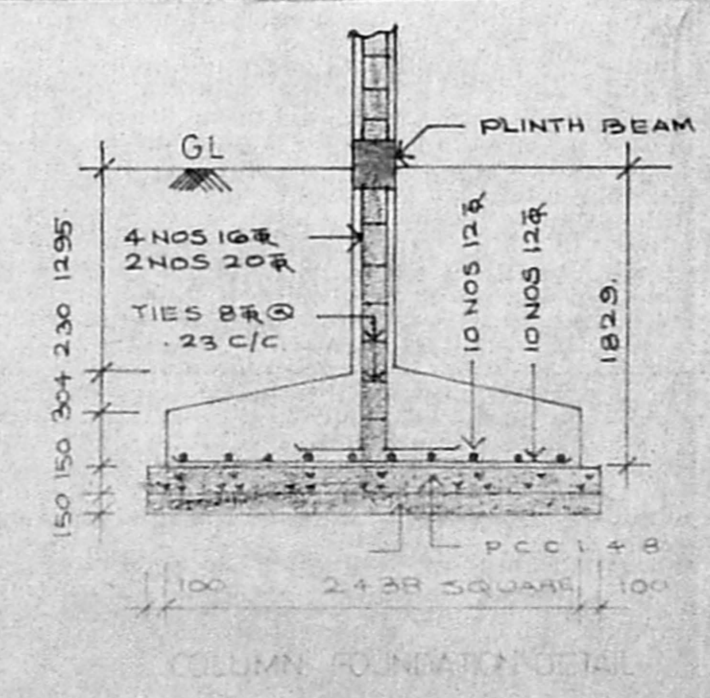

COLUMN FOUNDATION DETAIL SCALE: 1:50

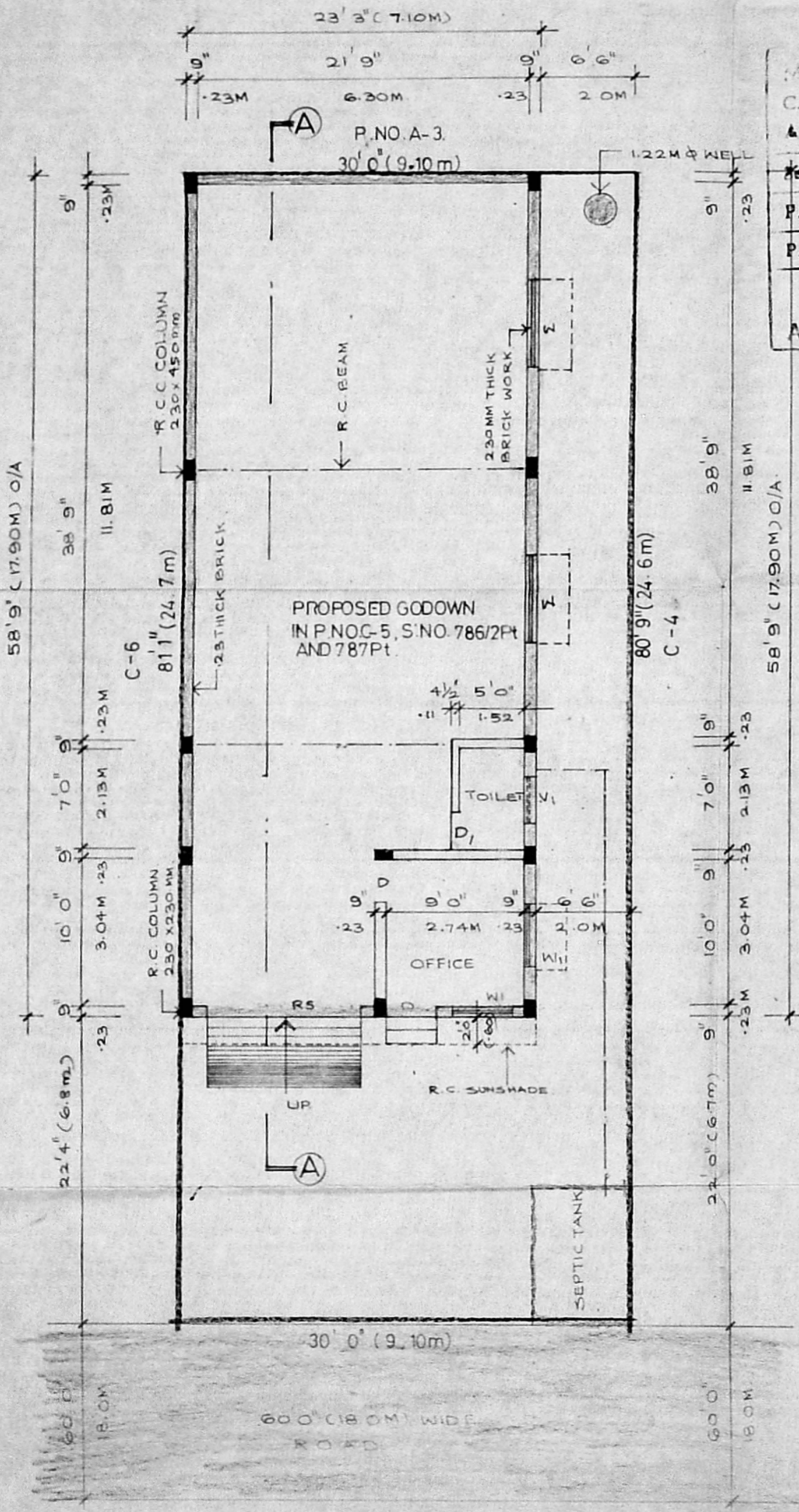

SITE CUM GROUND FLOOR PLAN

SCHEDULE OF JOINERY

| TYPE | WIDTH | HEIGHT | DESCRIPTION |
|------|-------|--------|------------------------|
| RS | 3048 | 2438 | ROLLING SHUTTER |
| D | 914 | 2438 | WOODEN MAIN DOOR |
| D1 | 762 | 2134 | WOODEN FLUSH DOOR |
| W | 1828 | 1372 | WOODEN PANALLED WINDOW |
| W1 | 1219 | 1372 | DO - |
| V1 | 914 | 600 | DO - |

| AREA STATEMENT | SQFT | SQM |
|-------------------|---------|--------|
| PLOT AREA | 2414 | 224.31 |
| PROPOSED BUILDING | 1365.93 | 127.09 |
| PLOT COVERAGE | 56.65% | |
| F S I | 0.57 | |

COLOUR CODE REFERENCE

| | |
|-----------|---------------|
| [Pattern] | PROPOSED |
| [Pattern] | EXISTING ROAD |
| [Pattern] | SITE BOUNDARY |

SIGNATURE OF OWNER
R. Kesavani

SIGNATURE OF LICENSED SURVEYOR
T. G. KRISHNAMURTHY RAO
 CIVIL ENGINEER
 CLASS 1 LICENSED SURVEYOR NO. 370
 CORPORATION OF MADRAS
 6-10, SAATHI AVENUE
 WAZIRAKI VIEW ROAD, MADRAS-600033

PROPOSED CONSTRUCTION OF
 GODOWN CUM OFFICE AT
 P. NO.C-5, S.NO.786/2P & 787P,
 OF MMDA TRUCK TERMINAL
 COMPLEX AT MADHAVARAM,
 MADRAS SCALE: 1:100 OR 1:50